

# BLUE RONDO A LA TURK

1ST E♭ ALTO SAXOPHONE

By DAVE BRUBECK  
Arranged by CALVIN CUSTER

(BRIGHTLY ♩ = 112)

8 9

10 *mf* 11 12

13 *cresc.* 14 15 *ff* 16

17

17 *f* 18 19 20

21 22 23 24

25

25 26 27 28

To CODA ♩ (♩ = ♩)

29 30 31 32 *cresc.*

33 (MODERATE SWING ♩ = 112)

33 *ff* 34 35 *f* 36 *ff*

37 38 39 40 *ff*

41 42 43 44 45 *f*

(45) 69

45 46 47 48 49

50 51 52 53 54 55 56

57 58 59

60 61 62 63 64 65 66 67 68

(69)

69 70 71 72 73 74 75 76

77 78 79 80

81 82 83 84 85 86 87 88

(LIKE THE BEGINNING) (D.S. AL CODA)

89 90

♩ CODA

91 92 93 94 95 96 97 98

99 100 101 102 103 104 105 106

107 108 109 110 111 112 113 114

# BLUE HUNDO A LA TURK

2ND E♭ ALTO SAXOPHONE

BY DAVE BRUBECK  
Arranged by CALVIN CUSTER

(BRIGHTLY  $\text{♩} = 112$ )

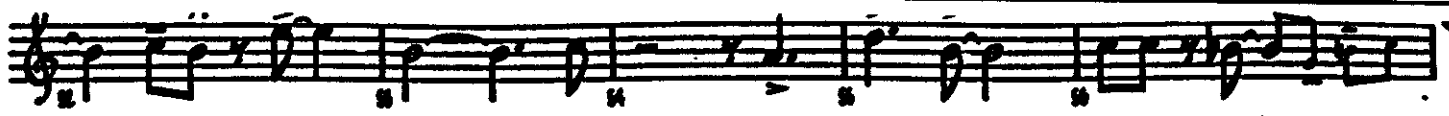

(57) **SOLO** C9 F15 C (d-d) 2 (d-d) F15 E15

F15 C9 (d-d) 2 (d-d) G9

A b9 G9 C6 (69)

(LIKE THE BEGINNING)

(D.S. AL CODA)

4

♩ CODA

# BLUE KUNDO A LA TURK

1ST B♭ TENOR SAXOPHONE

BY DAVE BRUBECK

Arranged by CALVIN CUSTER

(BRIGHTLY ♩ = 112)

8 9

10 11 12

13 14 15 16

17

18 19 20

21 22 23 24

25

26 27 28

To CODA (♩ = ♩)

29 30 31 32

33 (MODERATE SWING ♩ = 112) (♩ = ♩) (♩ = ♩) (♩ = ♩)

34 35 36

37 38 39 40

41 42 43 44

45

46 47 48 49

# BLUE RONDO A LA TURK

2ND B♭ TENOR SAXOPHONE

BY DAVE BRUBECK

Arranged by CALVIN CUSTER

(BRIGHTLY  $\text{♩} = 112$ )

8 9

13 14 15 16

17

18 19 20

21 22 23 24

25

26 27 28

29 30 31 32

33 (MODERATE SWING  $\text{♩} = 112$ )

34 35 36 37 38

39

40

41 42 43 44

45

46 47 48 49

To COOA  $\text{♩} = \text{♩}$

cresc.

mf

ff

f

p

# BLUE RONDO A LA TURK

E♭ BARITONE SAXOPHONE

BY DAVE BRUBECK

Arranged by CALVIN CUSTER

(BRIGHTLY ♩ = 112)

8 9

9 10 11 12

13 14 15 16

17 18 19 20 21 22 23 24

25 26 27 28

29 30 31 32

33 34 35 36

37 38 39 40

41 42 43 44

45 46 47 48

**TO CODA** (♩ = ♩)

(♩ = ♩) (♩ = ♩)

**MODERATE SWING** ♩ = 112 (♩ = ♩) (♩ = ♩)

**45**

# BLUE RONDO A LA TURK

1ST B♭ TRUMPET

By DAVE BRUBECK  
Arranged by CALVIN CUSTER

(BRIGHTLY ♩ = 112)

8

9

13 14 15 16

*cresc.* *ff* *sfz*

17 18 21 22

(PLAY 1ST X ONLY) (PLAY BOTH TIMES)

23 24 25 26 27

28 29 30 31 32

To CODA ♯ (♩ = ♩) *cresc.*

33 34 35 36 37

(MODERATE SWING ♩ = 112) (♩ = ♩) (♩ = ♩)

38 39 40

41 42 43 44

(45) 45 12

(57) 57 59 61

64 66 68 p CRESC.

(69) 69 70 71 72

73 74 75 76

77 78 79 80

(LIKE THE BEGINNING)

(O.S. AL COOA)

81 4

♩ COOA

85 87 88

89 90 91

92 93 94 95

# BLUE RONDO A LA TURK

2ND B♭ TRUMPET

BY DAVE BRUBECK  
Arranged by CALVIN CUSTER

(BRIGHTLY  $\text{♩} = 112$ )

8 (9)

(17) (PLAY 1ST X ONLY)

(PLAY BOTH TIMES)

3

(25) 4

TO COCA (♩ = ♩)

(33) (MODERATE SWING  $\text{♩} = 112$ )

(♩ = ♩)

(♩ = ♩)

(♩ = ♩)

(♩ = ♩)

(45) SOLO F9

B♭13 F9 B♭7 Cm7 F#9 F9

B♭13 B♭7 F6/O F6 B♭maj7

AM7 Eb9 D9 G13 8b/C C13

ossia: F6 D9 G7(#9) C+9 (57) 2 (♩=♩) 2 (♩=♩)

2 (♩=♩) 2 (♩=♩) 2 (♩=♩) p cresc.

(69)

(♩=♩)

(LIKE THE BEGINNING)

(D.S. AL CODA)

4

♣ CODA

(91)

# BLUE RONDO A LA TURK

2ND 8<sup>b</sup> TRUMPET

BY DAVE BRUBECK  
Arranged by CALVIN CUSTER

(BRIGHTLY  $\text{♩} = 112$ )

8

9

10 11 12

13 14 15 *ff* 16 *sfz*

17 *f* (PLAY 1ST X ONLY) 18 19 20 (PLAY BOTH TIMES)

21 22

23 24 25 26 27 28 29 30 *cresc.*

To CODA  $\text{♩} = \text{♩}$

31 32 33 34 35 36 *ff*

37 38 39 40 *ff*

41 42 43 44

45 12

45

57 2 2 2

57 59 61

65 2 2 p CRESC.

65 66 67 68

69

69 70 71 72 73

74 75 76

77 78 79 80

(LIKE THE BEGINNING)

(O.S. AL CODA)

81 4

81

♩ CODA

85 86 87 88

89 91

89 90 91

92 93 94 95

# BLUE RONDO A LA TURK

4TH B♭ TRUMPET

BY DAVE BRUBECK  
Arranged by CALVIN CUSTER

(BRIGHTLY  $\text{♩} = 112$ )

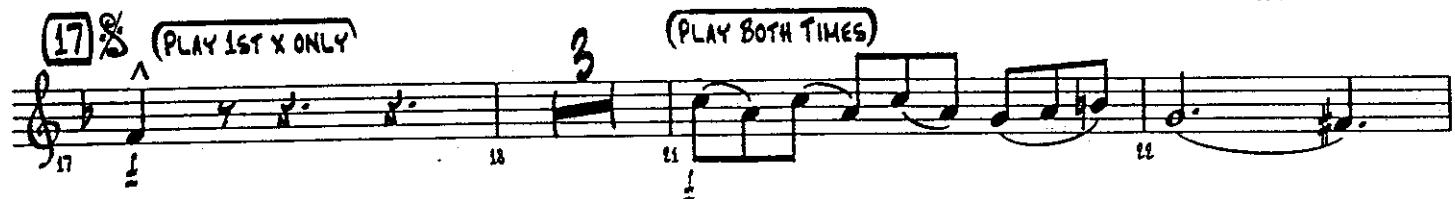

(LIKE THE BEGINNING)

(D.S. AL CODA)

♩ CODA

# BLUE RONDO A LA TURK

1ST TROMBONE

BY DAVE BRUBECK  
Arranged by CALVIN CUSTER

(BRIGHTLY  $\text{♩} = 112$ )

8

9

10 *mf*

11

12

13 *cresc.*

14

15 *ff*

16 *sfz*

17 *mf*

18

22 *mf*

23

24

25 *ff*

26

27

28

29

30

31

32 *ff*

TO CODA  $\text{♩} = \text{♩}$

33 *ff*

34

35

36 *ff*

37 *ff*

38

39

40 *ff*

41 *ff*

42

43

44

45

12

57

2

(♩ = ♩)

(♩ = ♩)

(♩ = ♩)

69

(LIKE THE BEGINNING)

(D.S. AL CODA)

4

♩ CODA

3

91

# BLUE RONDO A LA TURK

END TROMBONE

By DAVE BRUBECK  
Arranged by CALVIN CUSTER

(BRIGHTLY  $\text{♩} = 112$ )

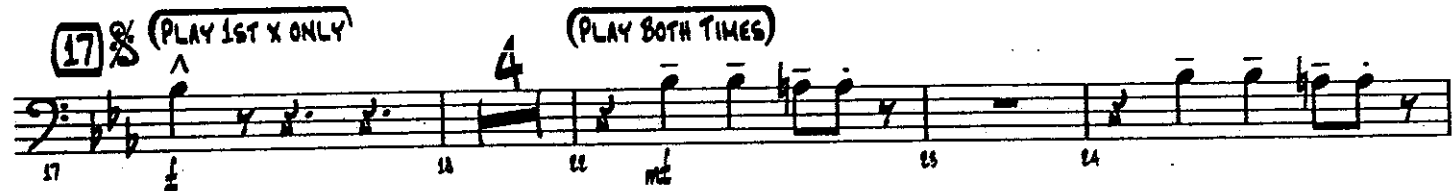

45

12

57

2

(♩ = ♩)

(♩ = ♩)

(♩ = ♩)

69

(♩ = ♩)

(LIKE THE BEGINNING)

(O.S. AL CODA)

4

♩ CODA

3

91

# BLUE RONDO A LA TURK

520 TROMBONE

By DAVE BRUBECK  
Arranged by CALVIN CUSTER

(BRIGHTLY  $\text{♩} = 112$ )

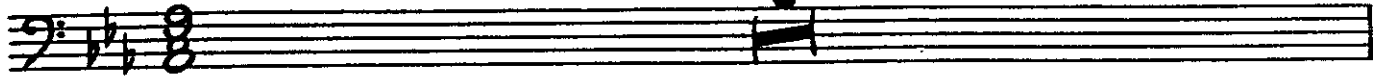

(9)

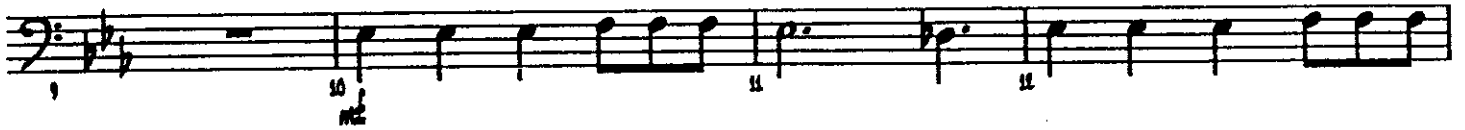

(17)

(PLAY 1ST X ONLY)

(PLAY BOTH TIMES)

(25)

TO CODA

(33)

(MODERATE SWING  $\text{♩} = 112$ )

45

12

57

2

(♩ = ♩)

(♩ = ♩)

(♩ = ♩)

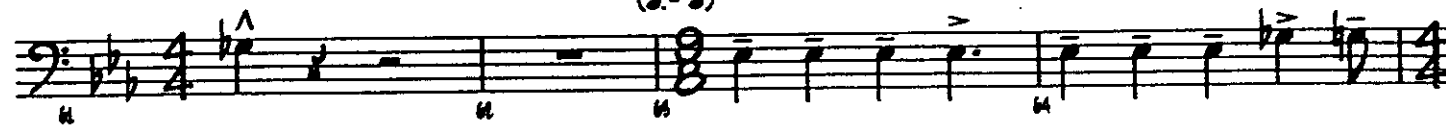

69

(♩ = ♩)

(LIKE THE BEGINNING)

(D.S. AL CODA)

4

♩ CODA

91

# BLUE RONDO A LA TURK

4TH TROMBONE

BY DAVE BRUBECK  
Arranged by CALVIN CUSTER

(BRIGHTLY  $\text{♩} = 112$ )

8

9

mf

cresc.

17 (PLAY 1ST X ONLY)

4 (PLAY BOTH TIMES)

mf

25

To CODA  $\text{♩} = \text{♩}$   
cresc.

38 (MODERATE SWING  $\text{♩} = 112$ )

$\text{♩} = \text{♩}$

$\text{♩} = \text{♩}$

$\text{♩} = \text{♩}$

45

12

57

2

(♩ = ♩)

(♩ = ♩)

(♩ = ♩)

69

(♩ = ♩)

(LIKE THE BEGINNING)

4

(D.S. AL CODA)

♩ CODA

3

91

# BLUE RONDO A LA TURK

PIANO

BY DAVE BRUBECK

Arranged by CALVIN CUSTER

(BRIGHTLY  $\text{♩} = 112$ )

4

4

9

4

CRES.

ff

17

SIM.

mf

25

CRES.

TO CODA  $\text{♩} = 4$

4

MODERATE SWING  $\text{♩} = 112$

39

53 F13 Ab/8b Bb13 Eb C9 F7(#9) Bb+9

57 Eb9 Ab13 (♩=♩) SOLO (♩=♩)

Ab13 G13 Ab13 (♩=♩) Eb Eb6/9 Eb Ab13 A13 (♩=♩)

8b9 B9 Bb9 Eb9 Db9 C7(#9) F13 Bb+7(#9)

*p cresc.*

69

# BLUE RONDO A LA TURK

BASS

BY DAVE BRUBECK

Arranged by CALVIN CUSTER

(BRIGHTLY  $\text{♩} = 112$ )

4

9

17

25

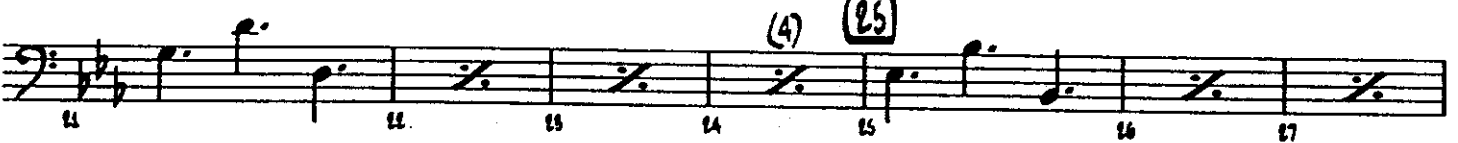

TO CODA

(♩ = ♩)

33 (MODERATE SWING  $\text{♩} = 112$ )

(♩ = ♩)

(♩ = ♩)

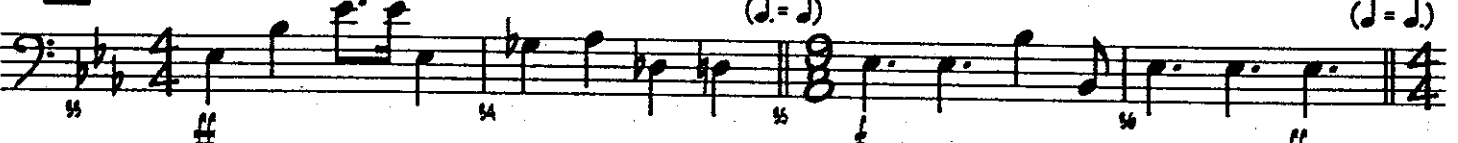

(♩ = ♩)

(♩ = ♩)

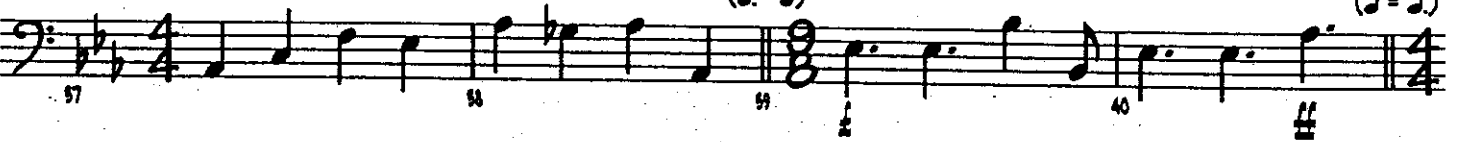

45

(LIKE THE BEGINNING)

(D.S. AL CODA)

♣ CODA

# BLUE RONDO A LA TURK

GUITAR

By DAVE BRUBECK

Arranged by CALVIN CUSTER

(BRIGHTLY  $\text{♩} = 112$ )

4  $E_b$   $BbM$   $E_b$   $BbM$   $E_b$   $BbM$   $E_b$   $BbM$

9  $E_b$   $BbM$  (4)

15  $E_b$   $BbM$   $E_b$   $BbM$   $E_b$   $BbM7$

17  $E_b$   $BbM7$  (4)  $G_M$   $D_M7$  (4)

cresc.

25  $E_b$   $BbM7$   $E_b$   $BbM7$   $D_M$   $G_M A009$   $D7(\#9)$   $D7(b9)$

To CODA  $\phi$

$G_M A009$   $C_M 6/D$   $G_M A009$   $D7(\#9)$   $D7(b9)$   $G_M A009$   $G_M 6/C$   $G_M A009$  ( $\text{♩} = \text{♩}$ )

(MODERATE SWING  $\text{♩} = 112$ )

33  $E_b9$   $Bb+7(\#9)$   $E_b9$   $Gb15$   $Ab15$   $Db15$   $D15$  ( $\text{♩} = \text{♩}$ )  $E_b$   $BbM/Eb$

cresc.

36  $E_b$  ( $\text{♩} = \text{♩}$ )  $Ab15$  ( $\text{♩} = \text{♩}$ )  $E_b$   $BbM/Eb$

40  $E_b$   $Ab15$   $Bb15$   $Cb15$   $Ab/Bb$   $E_b 6/9$   $Db9$   $Bb9(\#11)$   $Bb+7(\#9)$

45  $E_b9$   $Ab15$   $E_b9$   $A_M7$   $BbM7$   $E9$   $E_b9$   $Ab15$

(Ab13) Acm7 Eb6/Bb Eb6 Abm7 Gm7 Db9 C9 F13

Ab/Bb Bb13 Eb6 C9 F7(#9) Bb+9 (57) Eb9 Ab13 (J = J)

Eb Eb6m Eb Eb9 (J = J) Ab13 G13 Ab13 (J = J) Eb Eb6m

Eb Ab13 (J = J) Ab13 Bb9 B9 Bb9 Eb9 Db9 C7(#9) F13 Bb+7(#9)

(69) Eb9 E9 Eb9 Ab13 Acm7 Eb9 E9 Eb9 Ab13

Ab13 A13 Ab13 Acm7 Eb9 D7(#9) Db7(#11) C7(#9) C9

Fm7 Gm7 Abm7 A13 Ab/Bb Cbm7 Bbm7 Abm7 (J = J)

(LIKE THE BEGINNING) Eb Bbm Eb Bbm Eb Bbm Eb (D.S. AL CODA) Bbm

CODA Gm A009 Cm6 (4)

(91) Gm A009 Cm6 (4) Gm A009

# BLUE RONDO A LA TURK

DRUMS

BY DAVE BRUBECK

Arranged by CALVIN CUSTER

(BRIGHTLY  $\text{♩} = 112$ )

RIM KNOCKS

RIDE CYM.

SOLO FILL  
ON HEAD HI TOM

LO TOM

RIDE RIM KNOCKS

TO CODA

ON HEAD

(MODERATE SWING  $\text{♩} = 112$ )

RIDE

H.H.

( $\text{♩} = \text{♩}$ )

RIM KNOCKS

( $\text{♩} = \text{♩}$ )

( $\text{♩} = \text{♩}$ )

( $\text{♩} = \text{♩}$ )

ON HEAD

# BLUE RONDO A LA TURK

4TH TROMBONE

By DAVE BRUBECK  
Arranged by CALVIN CUSTER

(BRIGHTLY  $\text{♩} = 112$ )

8

9

13 *cresc.* 14 15 *ff* 16 *sfz*

17  $\frac{8}{8}$  (PLAY 1ST X ONLY)

4 (PLAY BOTH TIMES)

17 18 19 20 21 22 23 24

25

TO COOA  $\text{♩}$

( $\text{♩} = \text{♩}$ )

29 30 31 32 *cresc.*

33 (MODERATE SWING  $\text{♩} = 112$ )

( $\text{♩} = \text{♩}$ )

33 34 35 36 *ff*

( $\text{♩} = \text{♩}$ )

37 38 39 40 *ff*